

**N.O.C - ISSUED**

VIDE FILE NO: **M/901/95**  
 DATED: **14-6-95**  
 LADS DN. **12**  
**NOC 95**

*C.R. Umash*  
 19/5/95  
**FOR CHIEF EXECUTIVE OFFICER**  
**M.M.D.A., MADRAS 600 008.**

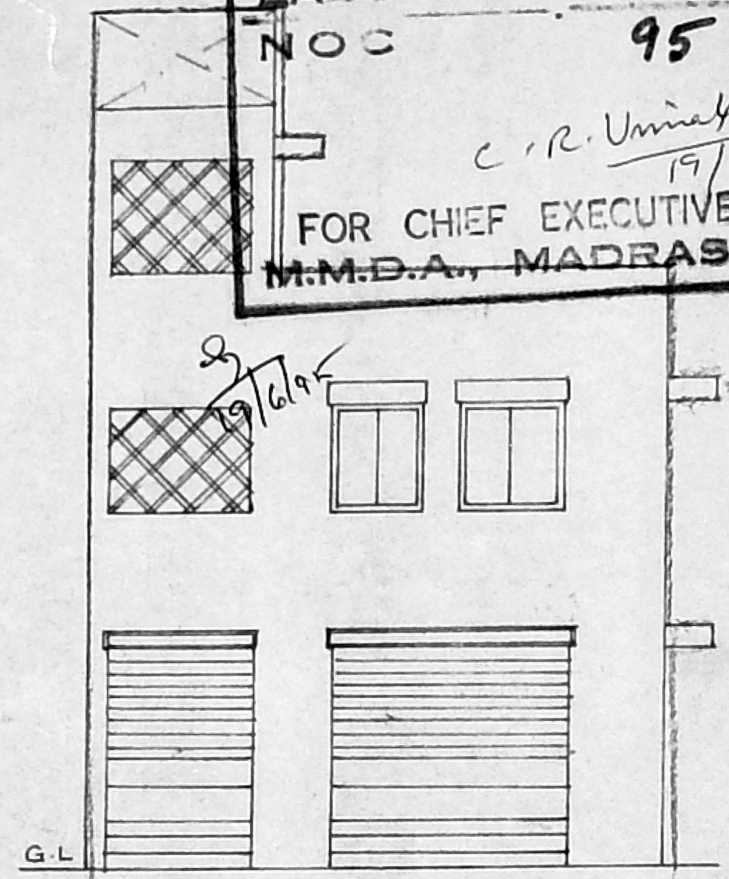

**ELEVATION**

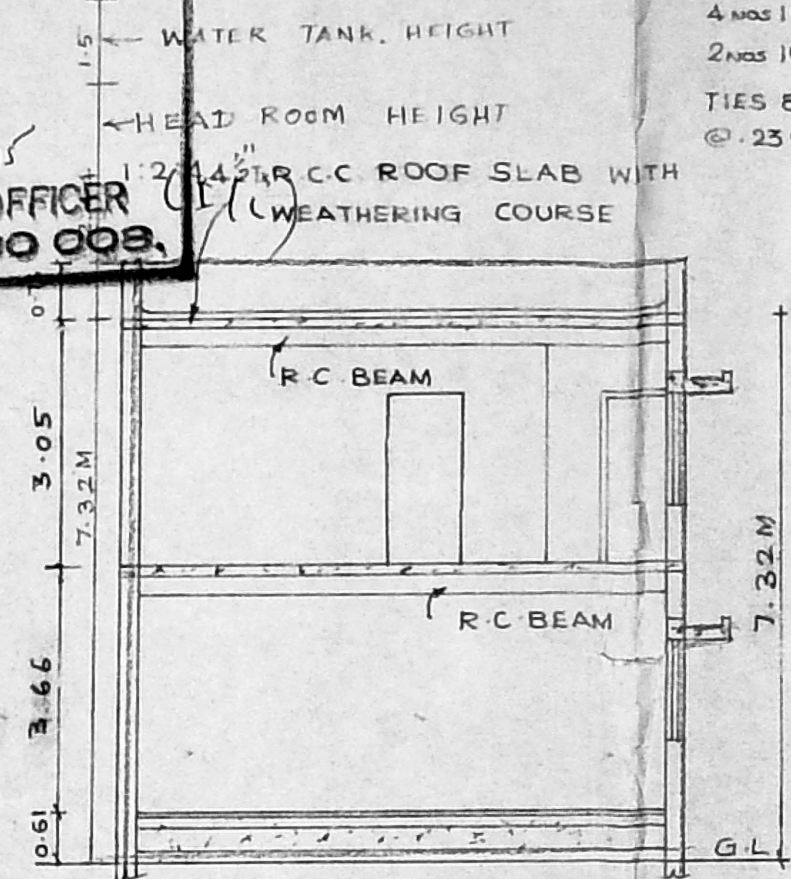

**SECTION 'AA'**

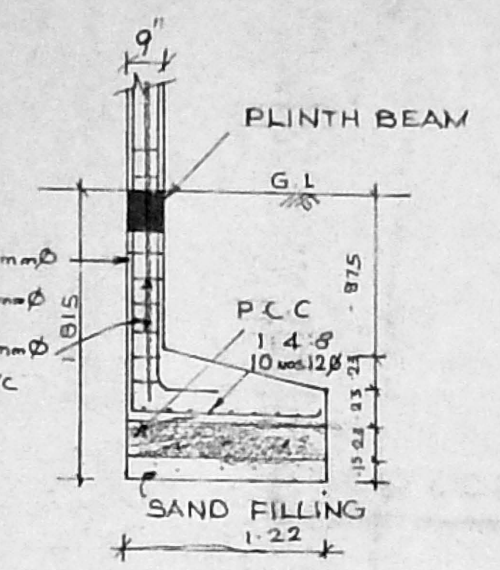

**FOUNDATION DETAIL**

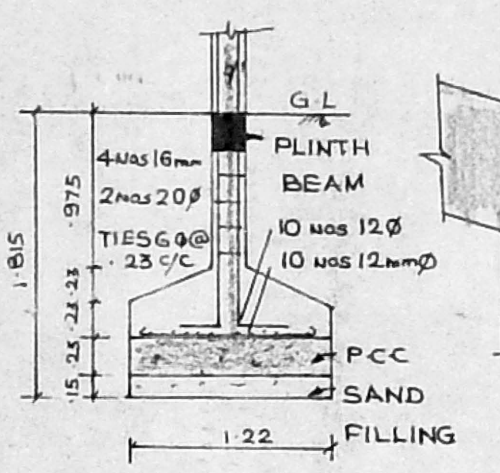

**FOUNDATION DETAIL**

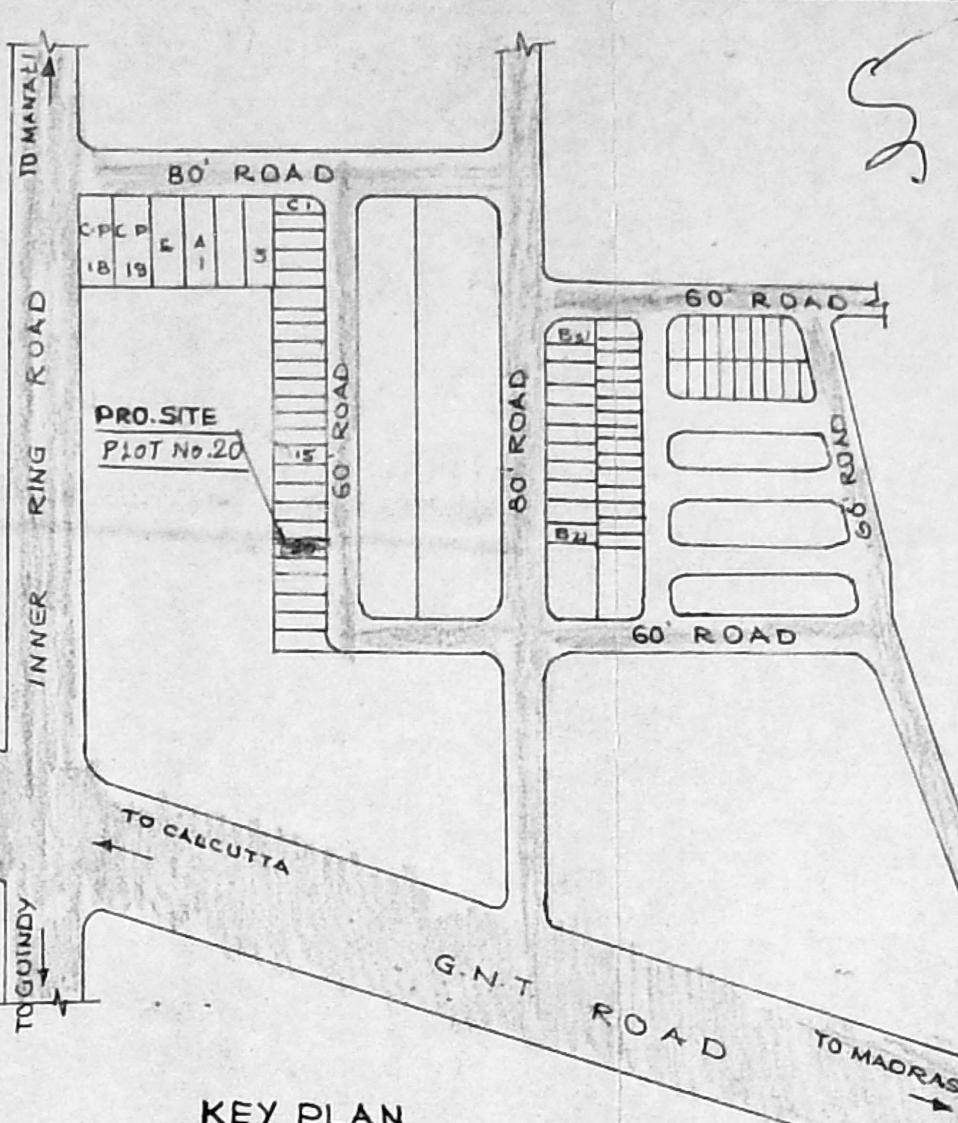

**KEY PLAN NOT TO SCALE**

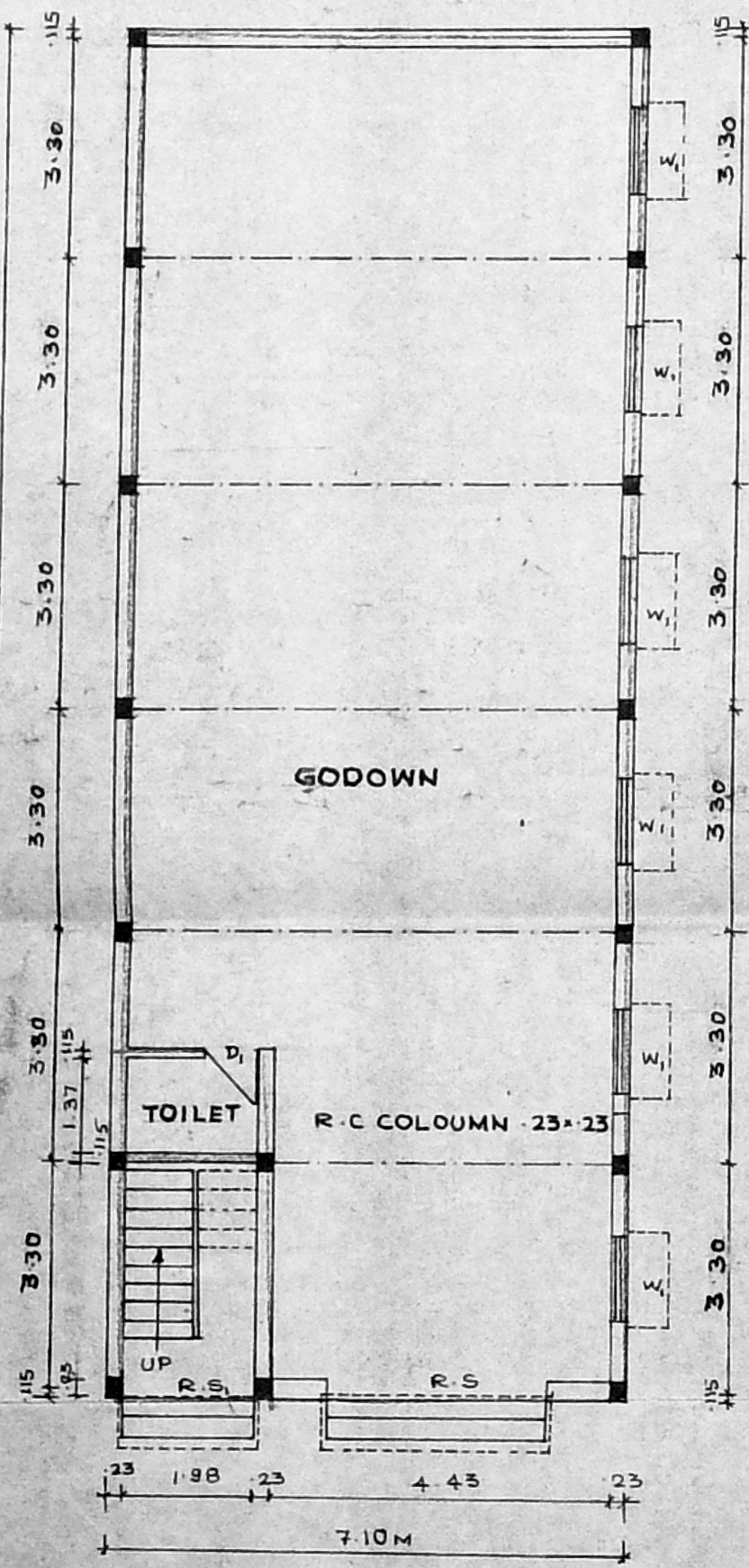

**GROUND FLOOR PLAN**

SCALE 1:100

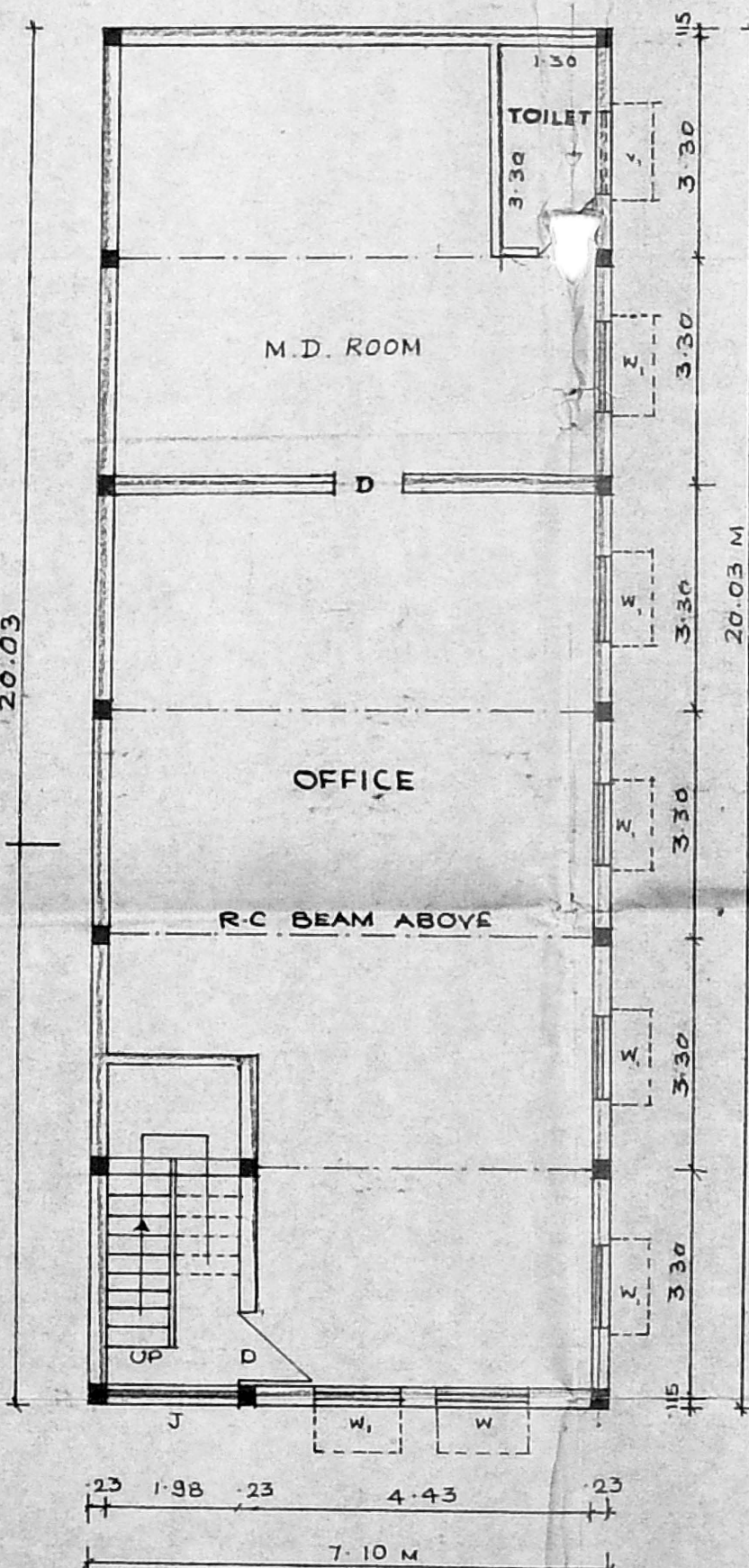

**FIRST FLOOR PLAN**

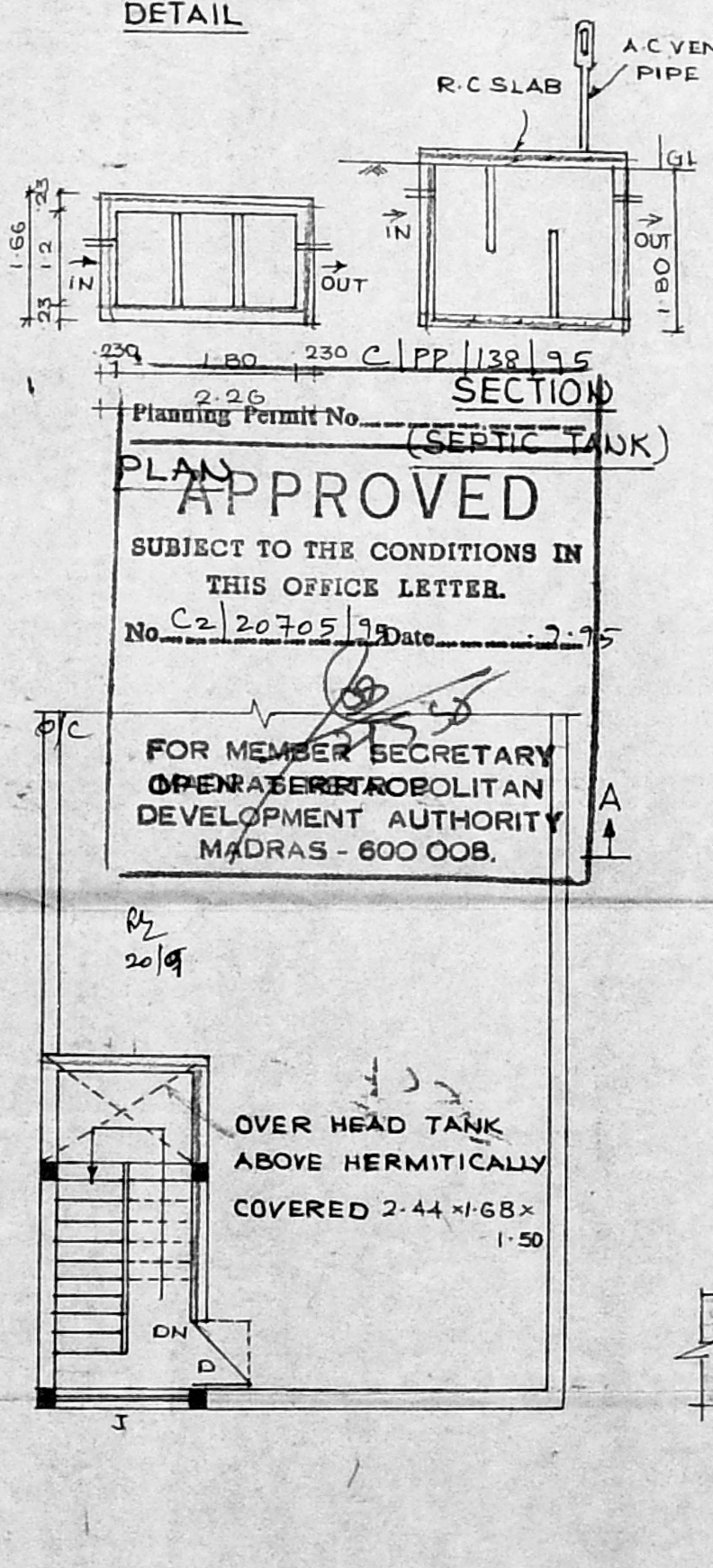

**TERRACE FLOOR PLAN**

**APPROVED**  
 SUBJECT TO THE CONDITIONS IN THIS OFFICE LETTER.  
 No. **C2/20705/95** Date **2-7-95**  
**FOR MEMBER SECRETARY**  
**OPEN AREA URBAN DEVELOPMENT AUTHORITY**  
**MADRAS - 600 008.**

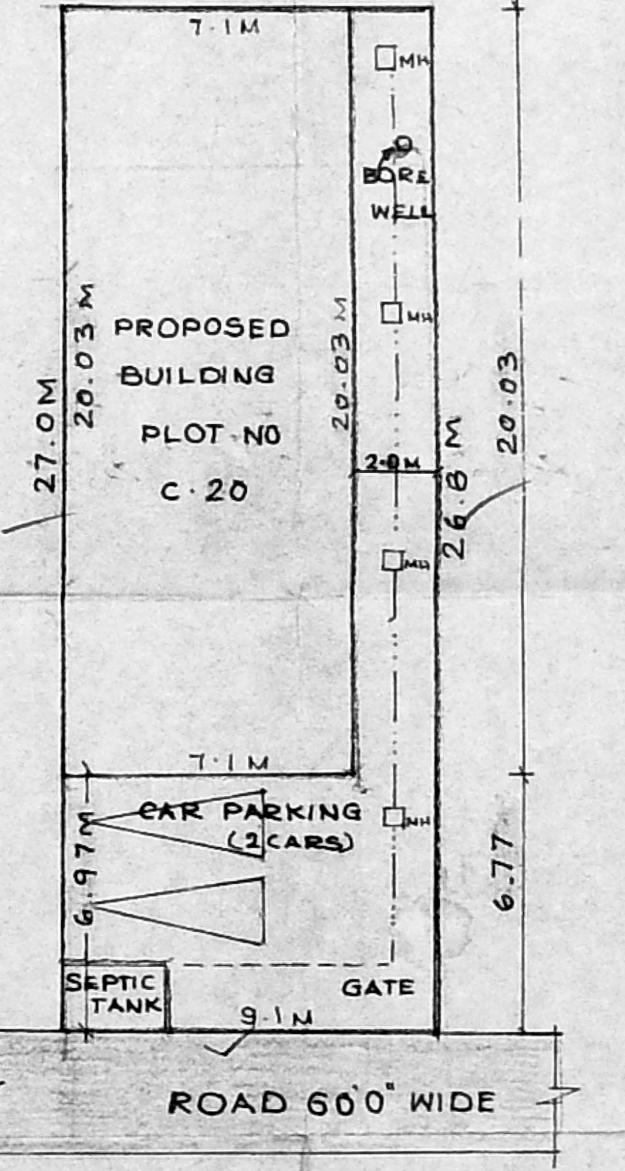

**SITE PLAN**

SCALE 1:200

**PROPOSED GODOWN & OFFICE**  
**AT PLOT No. C-20 IN S.No. 794 pt. AT MADHAVARAM VILLAGE, SAIDAPET TALUK CHENGAI M.G.R. DISTRICT**

*Structuring plan*

**SPECIFICATIONS**

C.C 1:4:8 FOR FOUNDATION  
 SUPER STRUCTURE WITH STOCK BRICK IN CM:1:5  
 PLASTERING IN CM:1:5 FOR WALLS & 1:3 FOR SOFFITS  
 FLOORING WITH GREY MOSAIC  
 WOOD WORK WITH SEASONED WOOD  
 R.C.C WORK SHALL HAVE QUALITY STEEL  
 WEATHER PROOF COURSE LAID TO SLOPE  
 COLOURING & WHITE WASHING WITH 2 COATS  
 OVER ONE COAT OF PRIMER

**JOINERY DETAILS**

R.S. - ROLLING SHUTTER	3.04 x 2.10
D - DOOR	0.90 x 2.10
D <sub>1</sub> - DOOR	0.75 x 2.10
V - VENTILATOR	1.20 x 0.60
R.S. - ROLLING SHUTTER	1.96 x 2.10
W - WINDOW	1.40 x 1.35
W <sub>1</sub> - WINDOW	1.20 x 1.35
V <sub>1</sub> - VENTILATOR	0.60 x 0.60

**AREA DETAILS**

TOTAL PLOT AREA	: 244.79 m <sup>2</sup>
PLINTH AREA	:
GROUND FLOOR	: 142.21 m <sup>2</sup>
FIRST FLOOR	: 142.21 m <sup>2</sup>
TOTAL	: 284.42 m <sup>2</sup>
F.S.1	: 1.16
PLOT COVERAGE	: 58.1%

**COLOUR INDEX**

PROPOSED	
ROAD	
SITE BOUNDARY	
SEWER LINE	

*[Signature]*  
**OWNER**

*[Signature]*  
**T. G. KRISHNAMURTHY RAO**  
 CIVIL ENGINEER  
 CLASS I LICENSED SURVEYOR NO. 370  
 CORPORATION OF MADRAS  
 LICENSED SURVEYOR AVENUE  
 11/12, LAKE VIEW ROAD, MADRAS-600033